

NOTES / REVISIONS

NOTE: THIS DRAWING MUST NOT BE SCALED.
 ALL DIMENSIONS TO BE CHECKED ON SITE BY THE CONTRACTOR AND ANY DISCREPANCIES ARE TO BE REPORTED BACK TO THE ARCHITECTS BEFORE WORK COMMENCES.
 revision a: roof lights added to western elevation - 1st september 2016 - mwc
 revision b: work to ceilings over games room added - 11 feb 2019
 revision c: existing unauthorised works (in red) transferred to drawing 16/001/A/03 as requested by ipa - mwc - 3rd june 2019

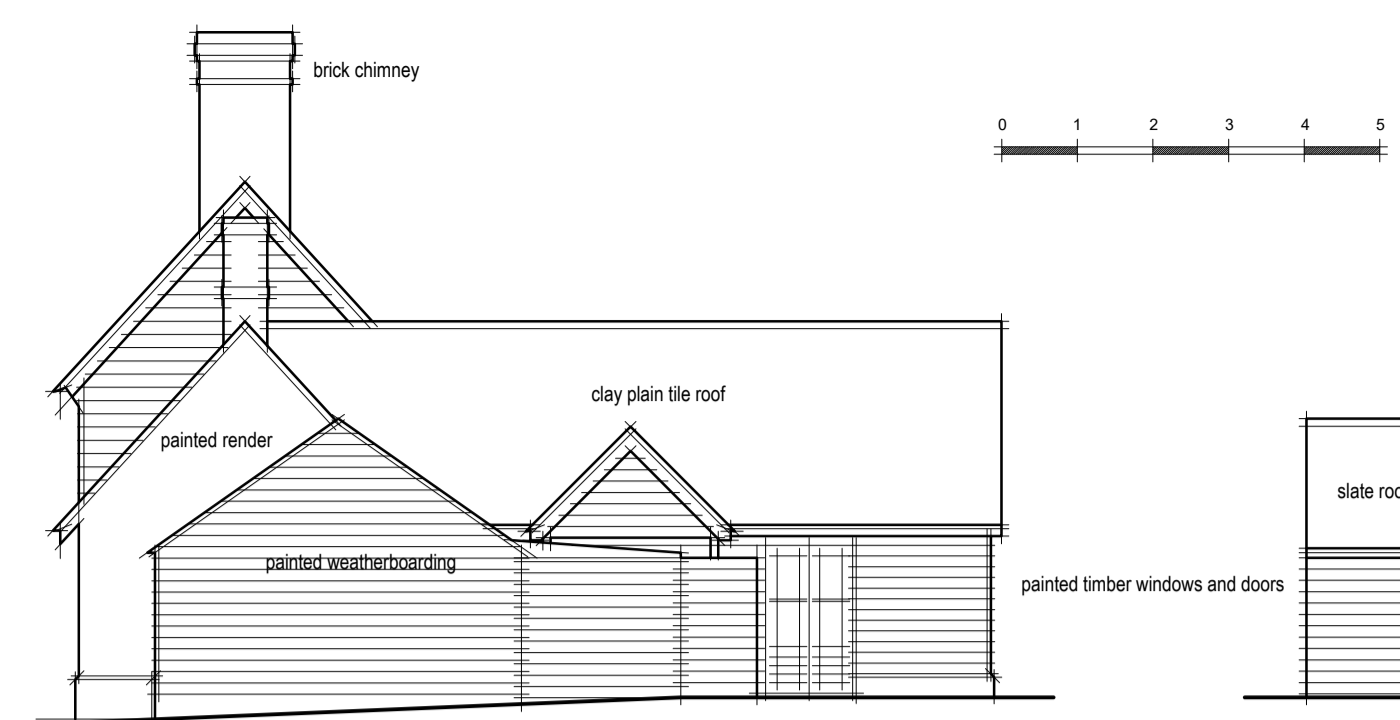

north elevation

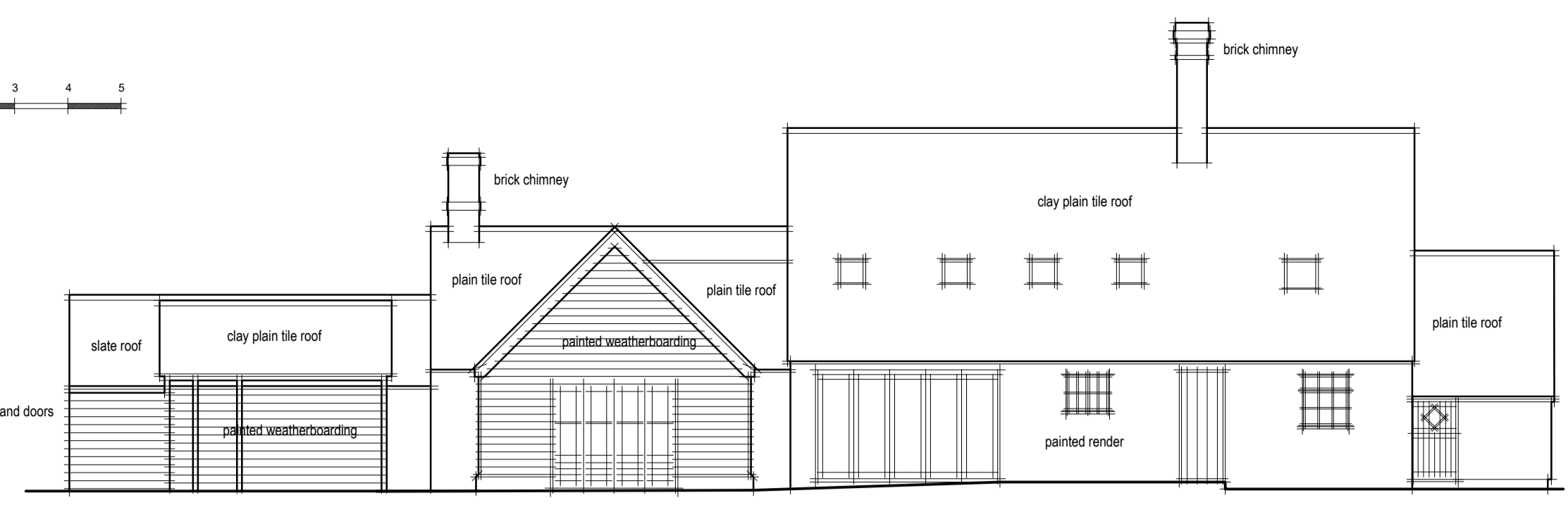

west elevation

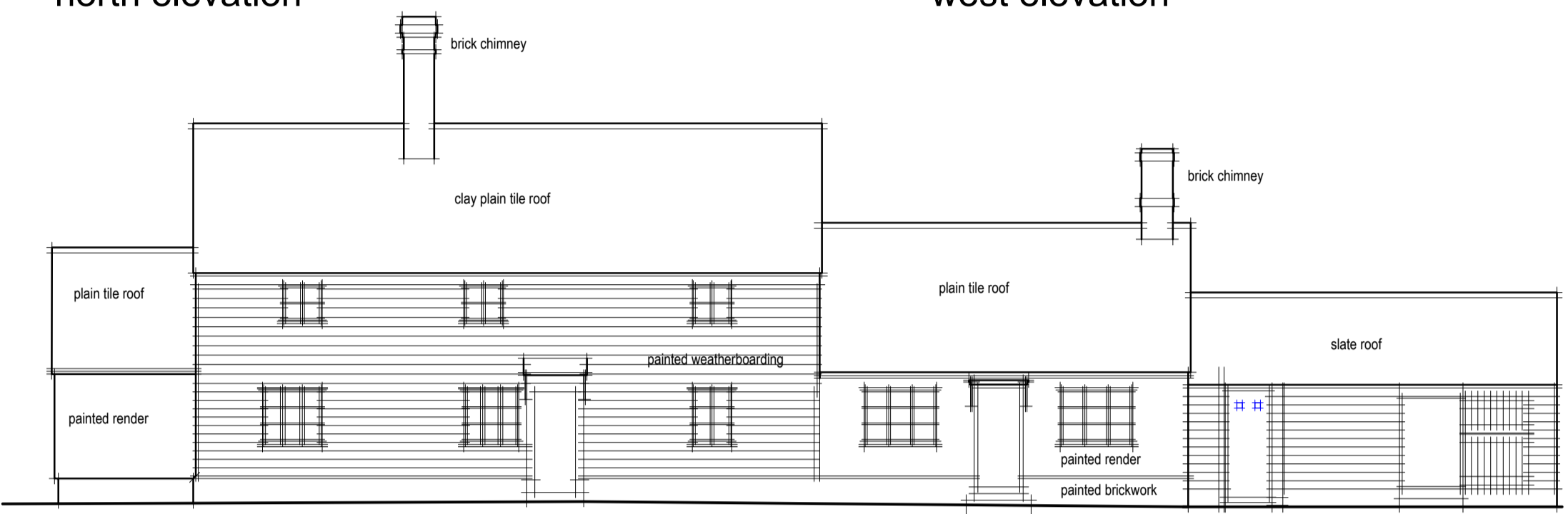

east elevation

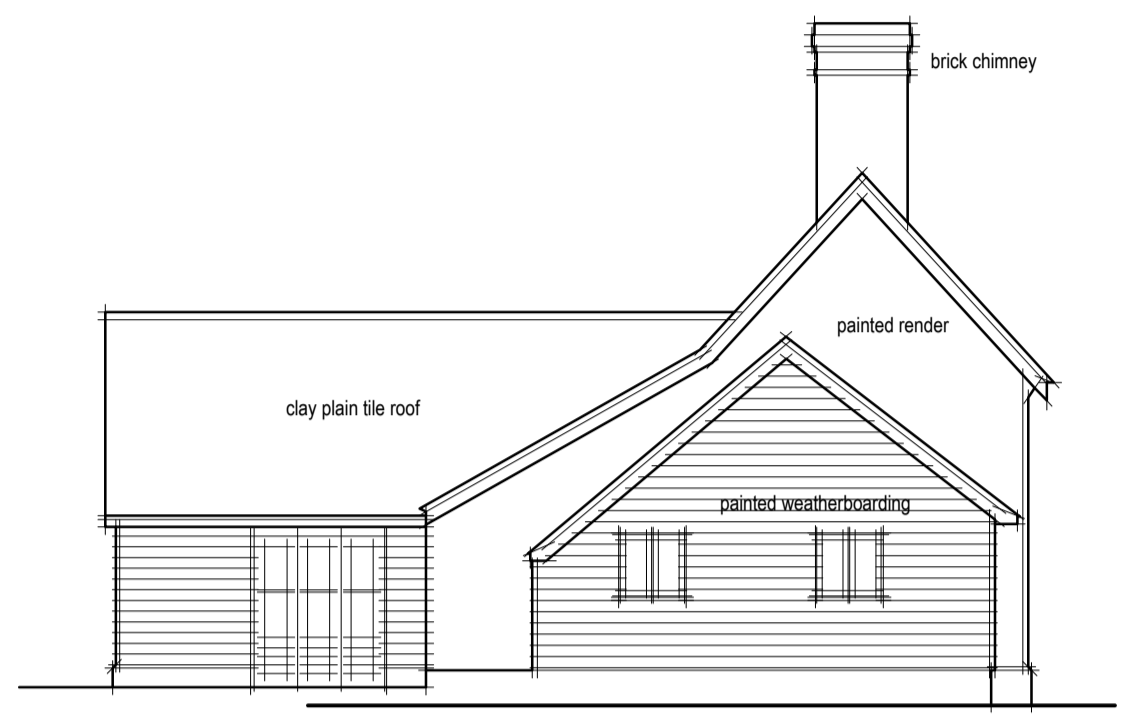

south elevation

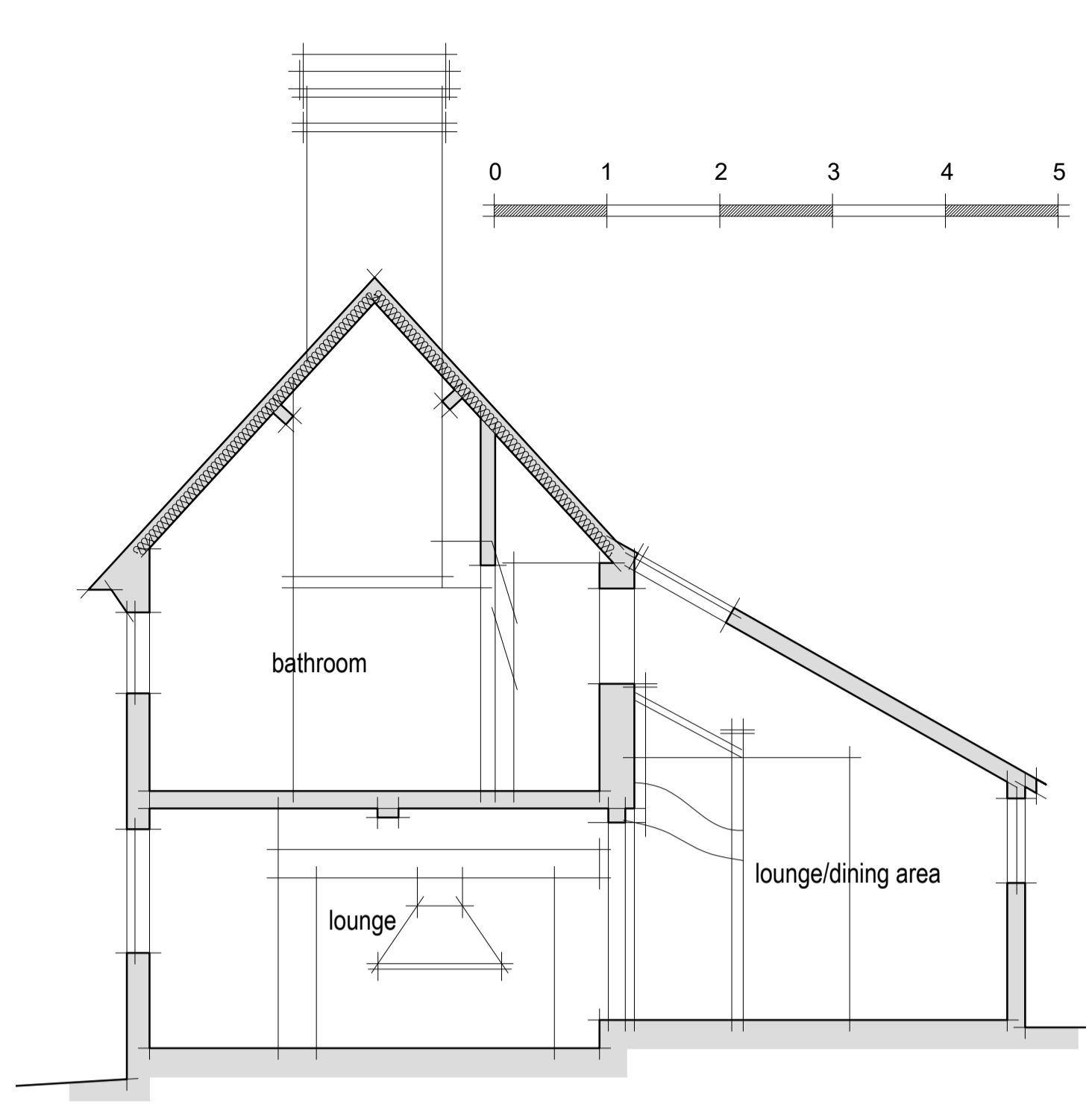

typical section

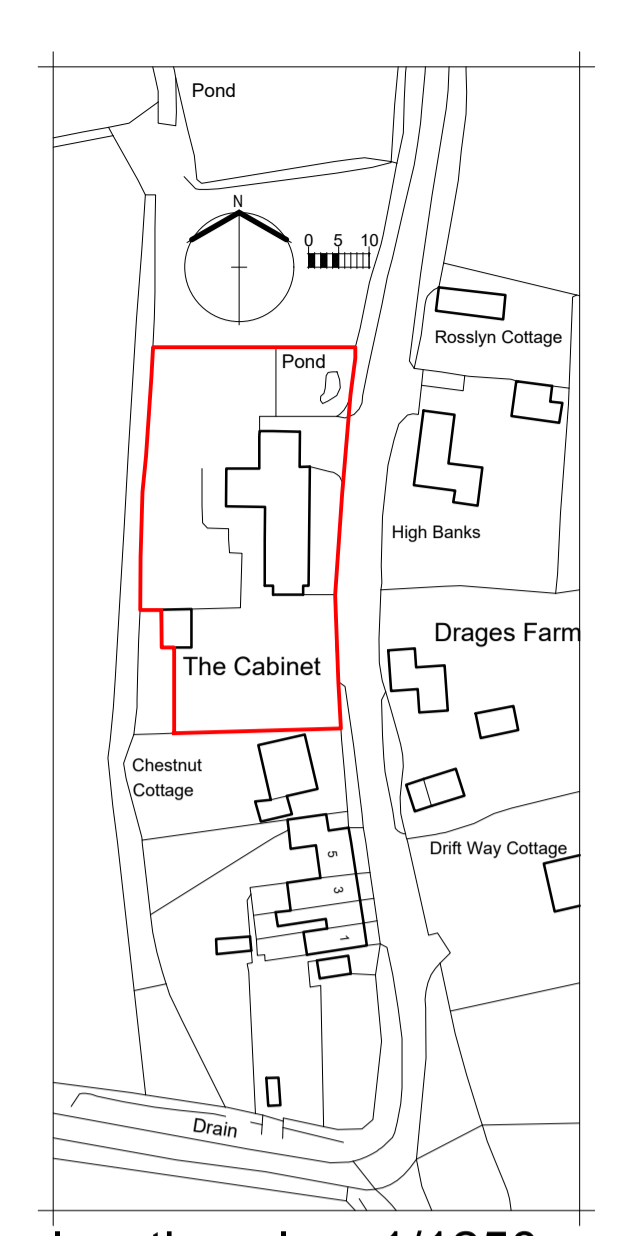

location plan 1/1250

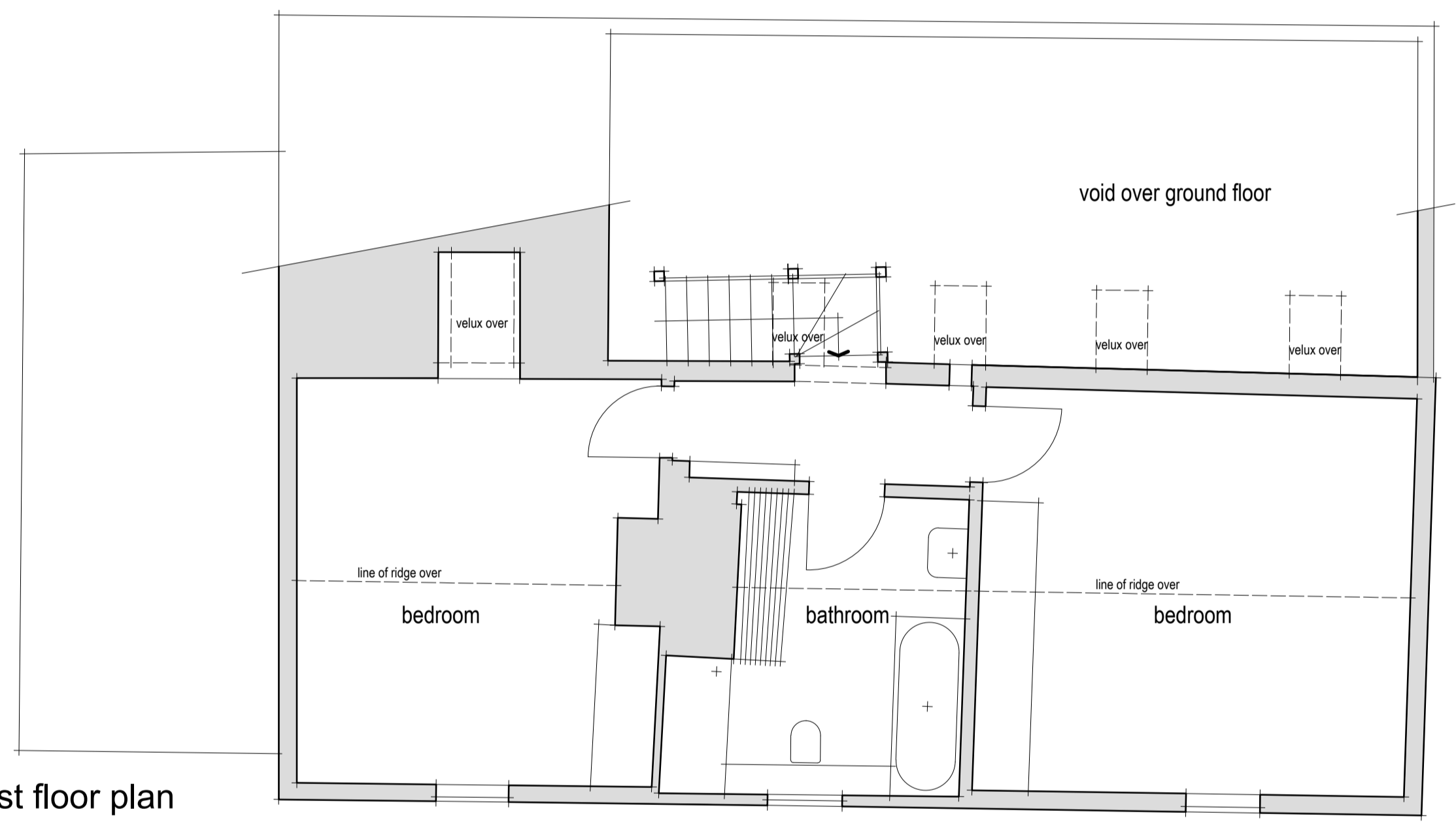

first floor plan

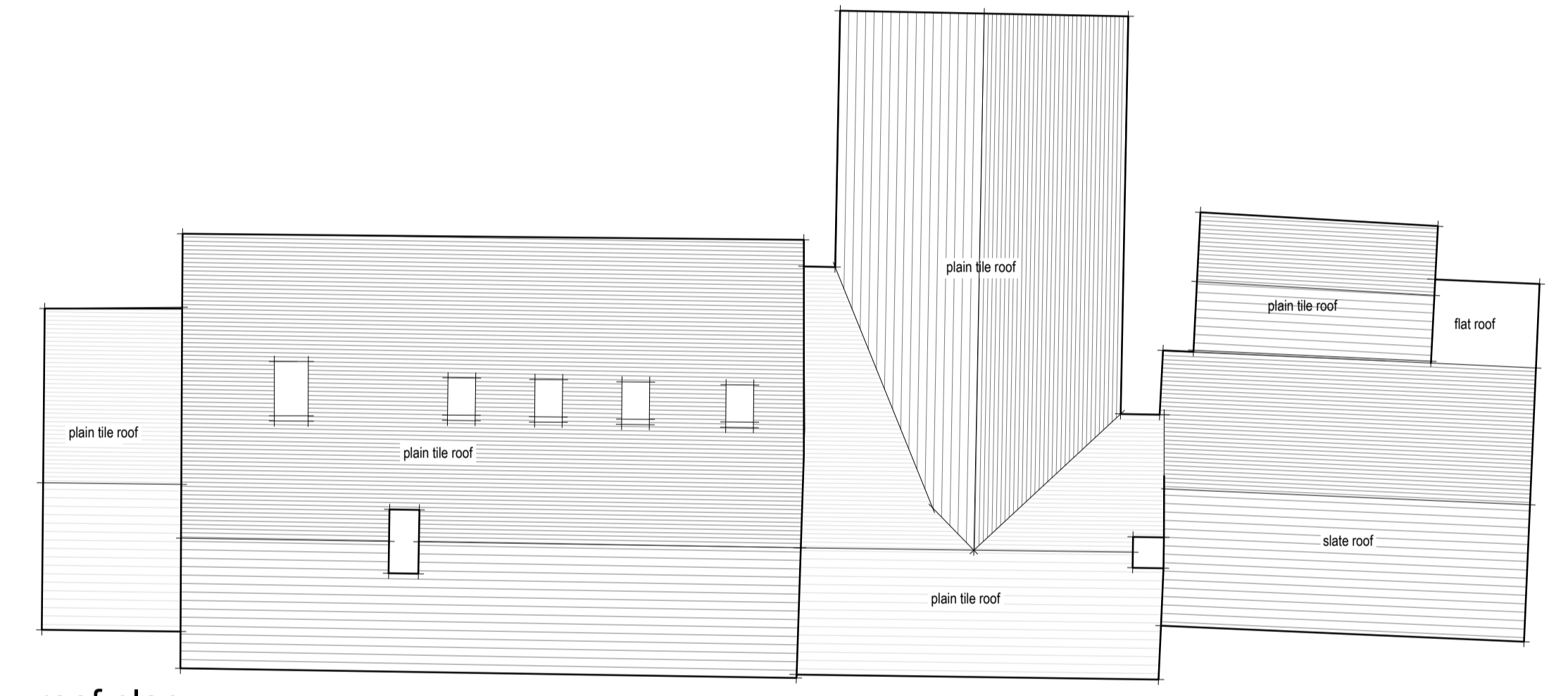

roof plan

PREMISES SHOWN AS SURVEYED ON 20 JULY 2016

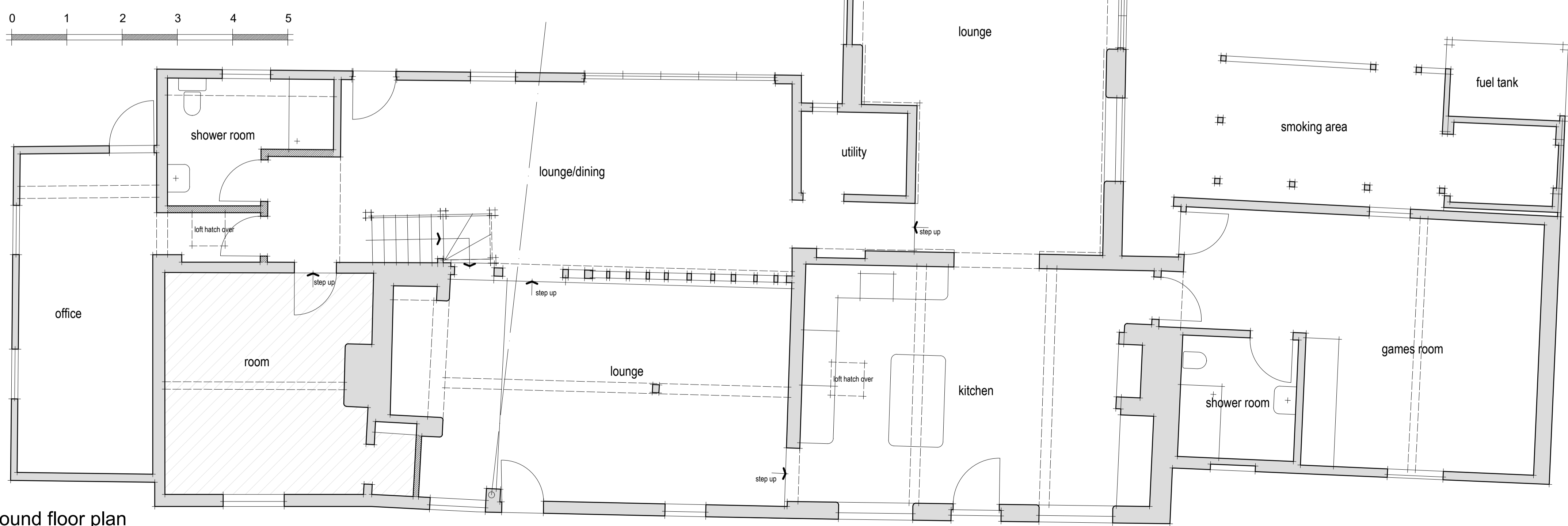

ground floor plan

PROJECT:	THE CABINET HIGH STREET REED HERTS SG8 8AH
DRAWING:	EXISTING PLANS SECTION ELEVATIONS
DATE:	AUG 2016
SCALE:	1/50 1/100 at A1
DRAWING NUMBER:	16/001/A/01 C

DRAWN BY: MDC CHECKED:

architecture
 & design services ltd.

Parndon Mill | Harlow | Essex | CM20 2HP

T: 01279 444 904
 E: info@sandds.co.uk
 W: www.sandds.co.uk

